

FED. ROAD DIV. NO.	STATE	F.A. PROJECT NO.	FISCAL YEAR	SHEET NO.
3	FLA.			5

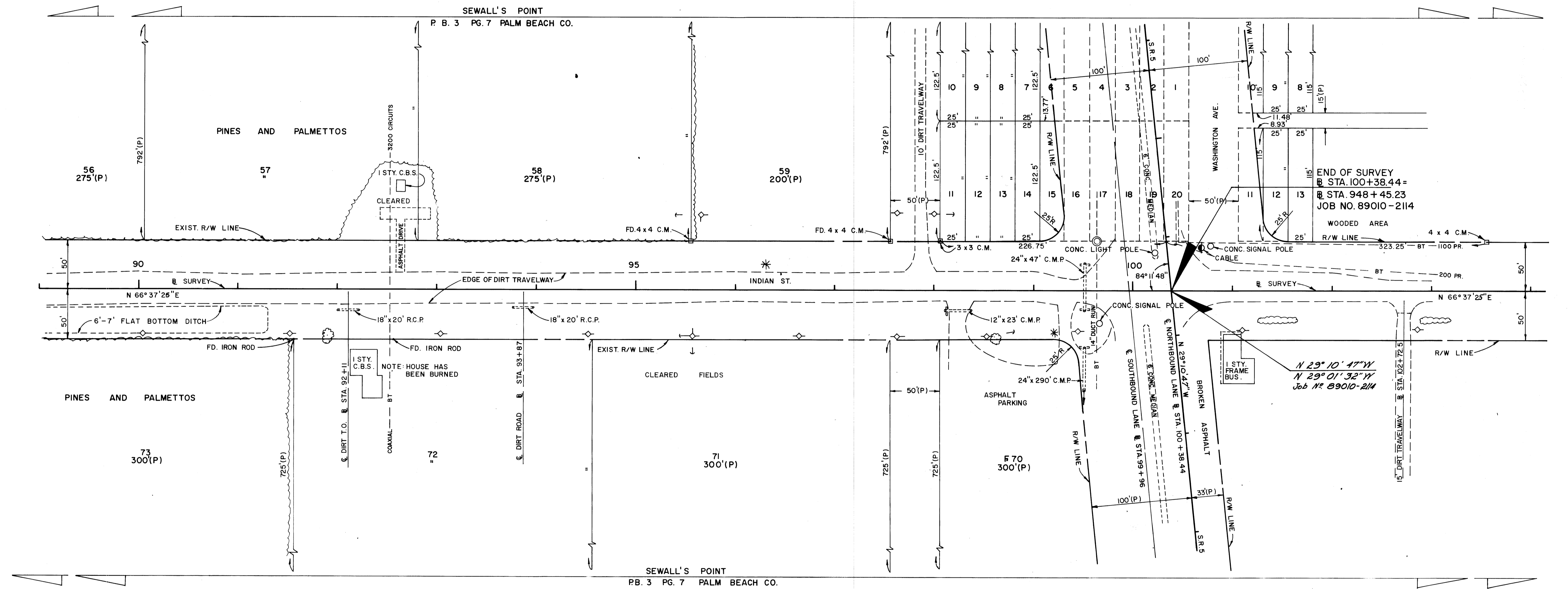
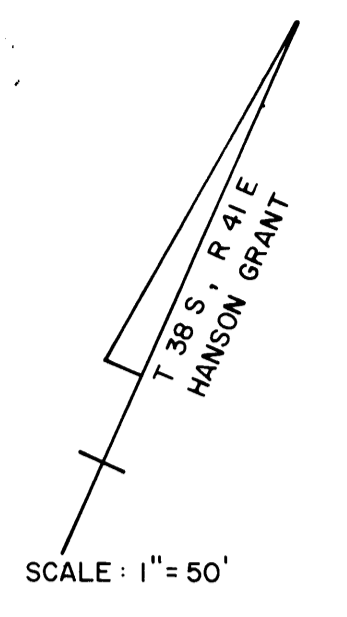

Note: Survey notes show station equation as 100+38.44 = 94B+45.23 but old R/W map shows 94B+46.13 (Used survey notes)
 Angle in NW quadrant on old R/W map differs from survey angle (Used survey angle)

"his right-of-way map when recorded is an instrument of title conveyance, transferring in accordance with Florida Statutes 337.29 (1977) all right, title, and interest of the Florida Department of Transportation in the road, street, highway, set forth on this map to County."

Recorded in Public Records of _____ County, Florida, this _____ day of _____, A.D. 19____, in Road Plat Book _____ Page 98

Clerk of Circuit Court _____ County, Florida:

Add Note & Book Eqn.	NON-R/W	2-3-77
Chg. & Bearing	STANT-W.P.M.	1-27-77
Chg. Bearing on S.R.S.	HOW-W.P.H.	12-28-76

INDIAN STREET

STATE OF FLORIDA
DEPARTMENT OF TRANSPORTATION
RIGHT OF WAY MAP

STATE ROAD NO.		MARTIN COUNTY	
BY	DATE	APPROVED BY	DATE
DRAWN	KOWALEWSKI 9-76	<i>[Signature]</i>	10/27/76
TRACED	KOWALEWSKI 9-76		DISTRICT ENGINEER
CHECKED	STOUT 10-76		1-9-77
COMPARED			
INDEXED			

SECTION 89502 — 2602 SHEET 5 OF 6